LEVELED BOOK • H

Club Monster

Written by Maribeth Boelts • Illustrated by Nora Voutas

www.readinga-z.com

Club Monster

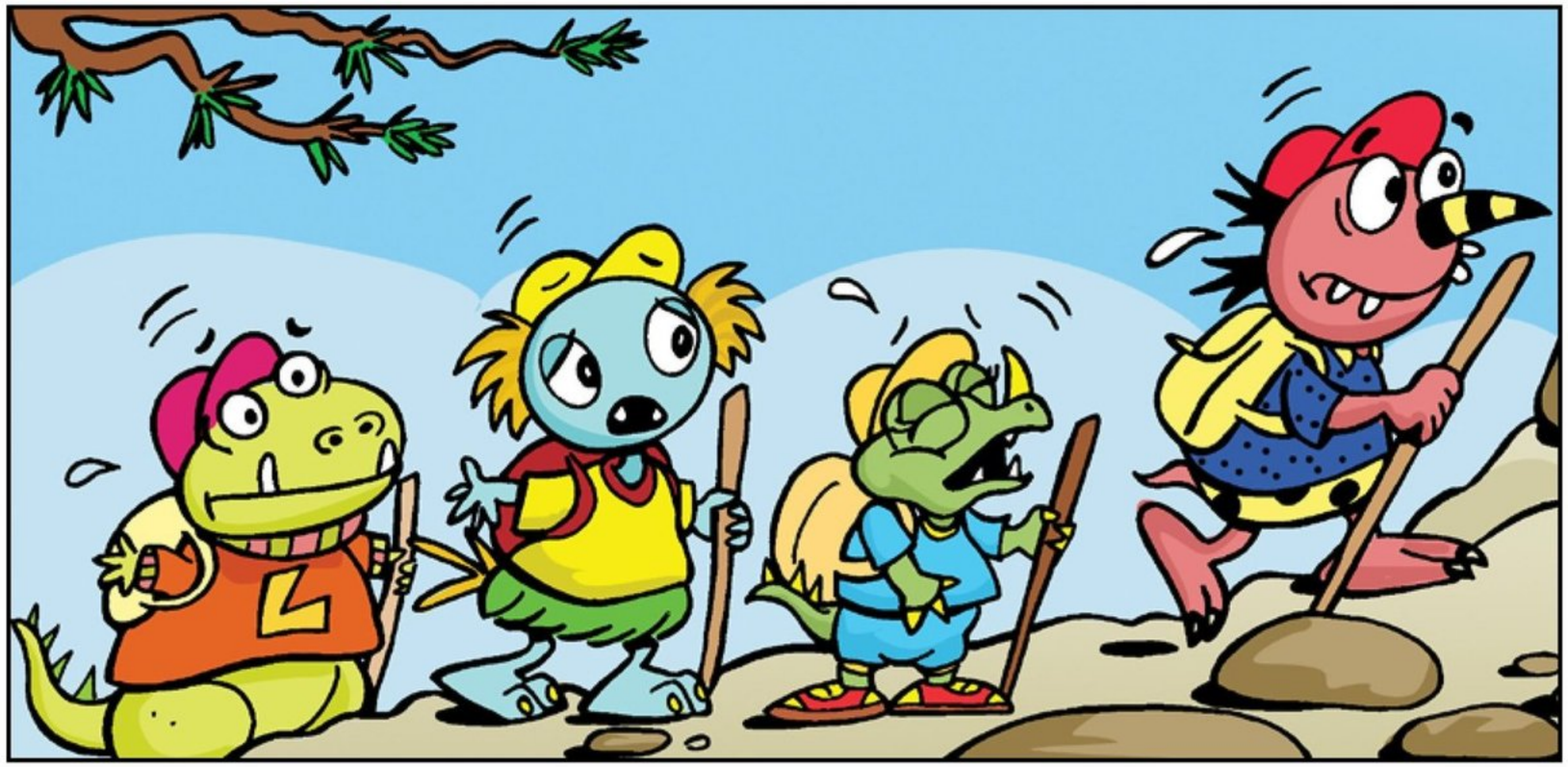

Written by Maribeth Boelts
Illustrated by Nora Voutas

www.readinga-z.com

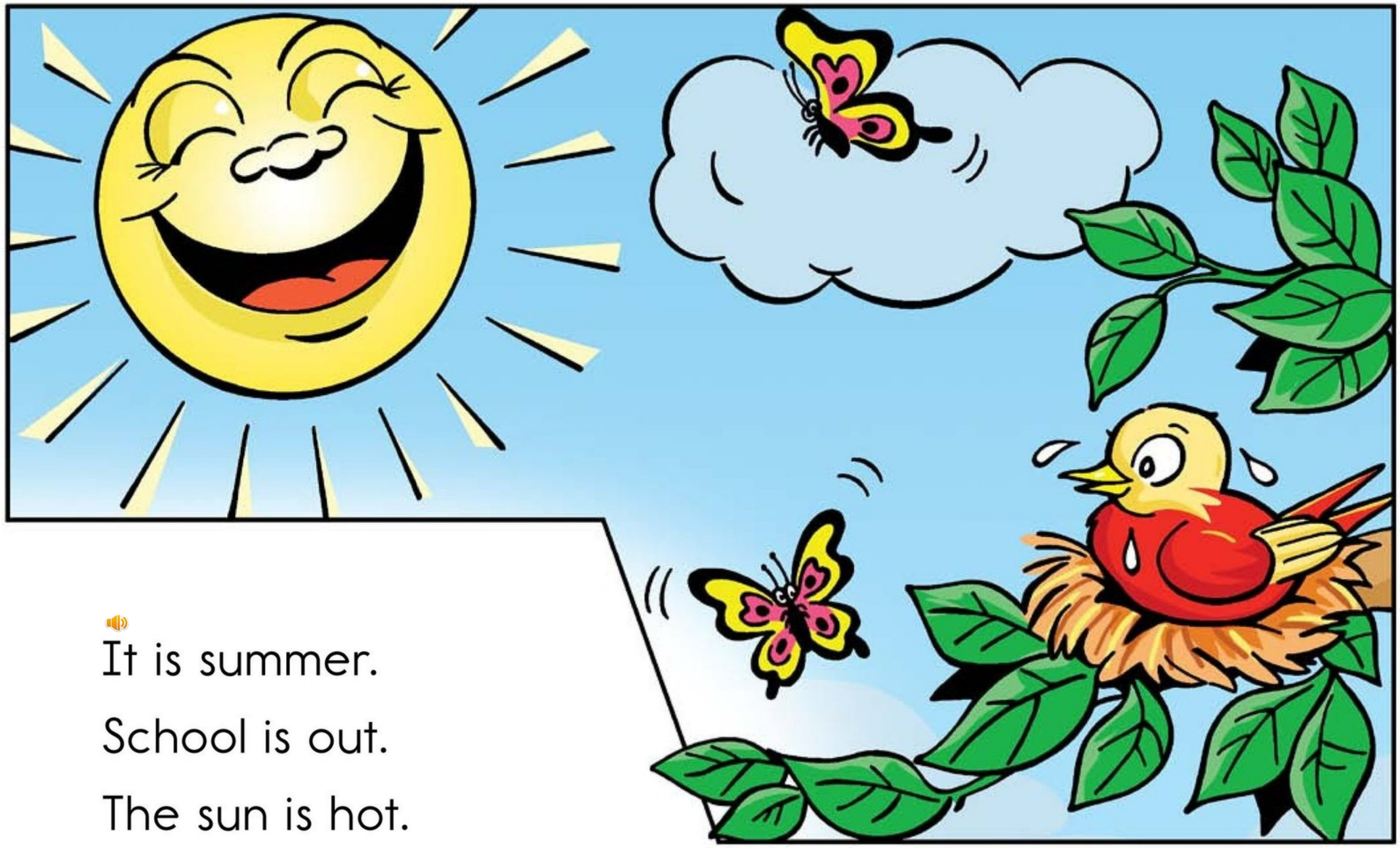

It is summer.

School is out.

The sun is hot.

"What should we do?" asks Lurk.

Bonk has an idea.

"All the cool monsters have a club," says Bonk.

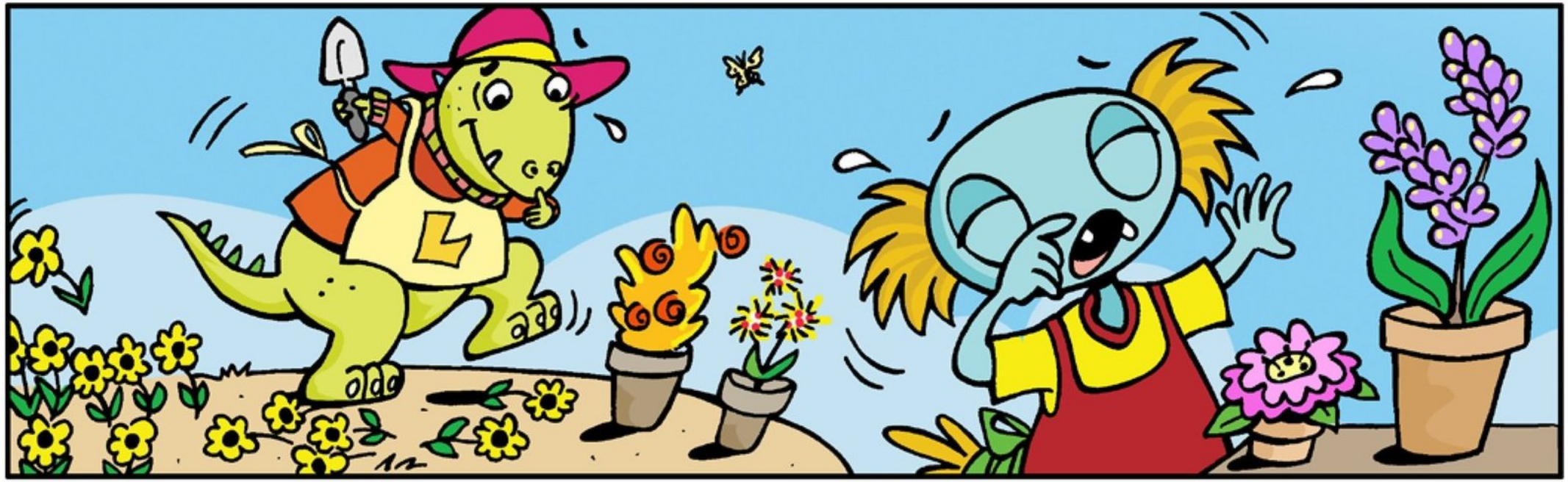

The monsters join a garden club.

But Lurk steps on the flowers.

Snag sneezes and sneezes.

"I forgot something," Snag says.

"Gardens make me sneeze."

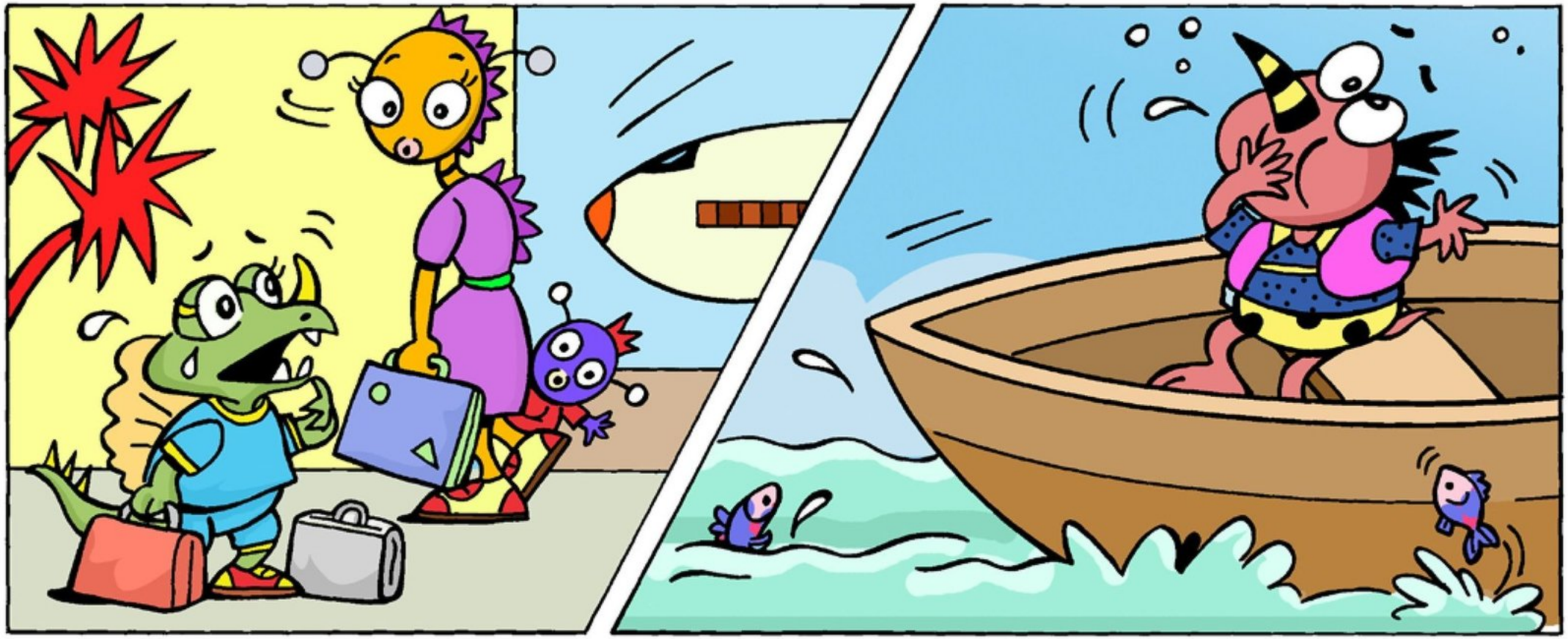

They join a travel club.

Uzzle gets lost in the airport.

Bonk is seasick on the boat.

They join a hiking club.

"Hiking is hard," says Snag.

"Are we there yet?" Uzzle asks.

"Let's make our own club," says Bonk.

"What should we call it?" asks Lurk.

"Let's call it The Very Scary Monsters Club," says Bonk.

"Time to practice our scary faces," says Bonk.
They look in the mirror and make scary faces.
Then they hide under the bed.
"That was too scary," says Bonk.

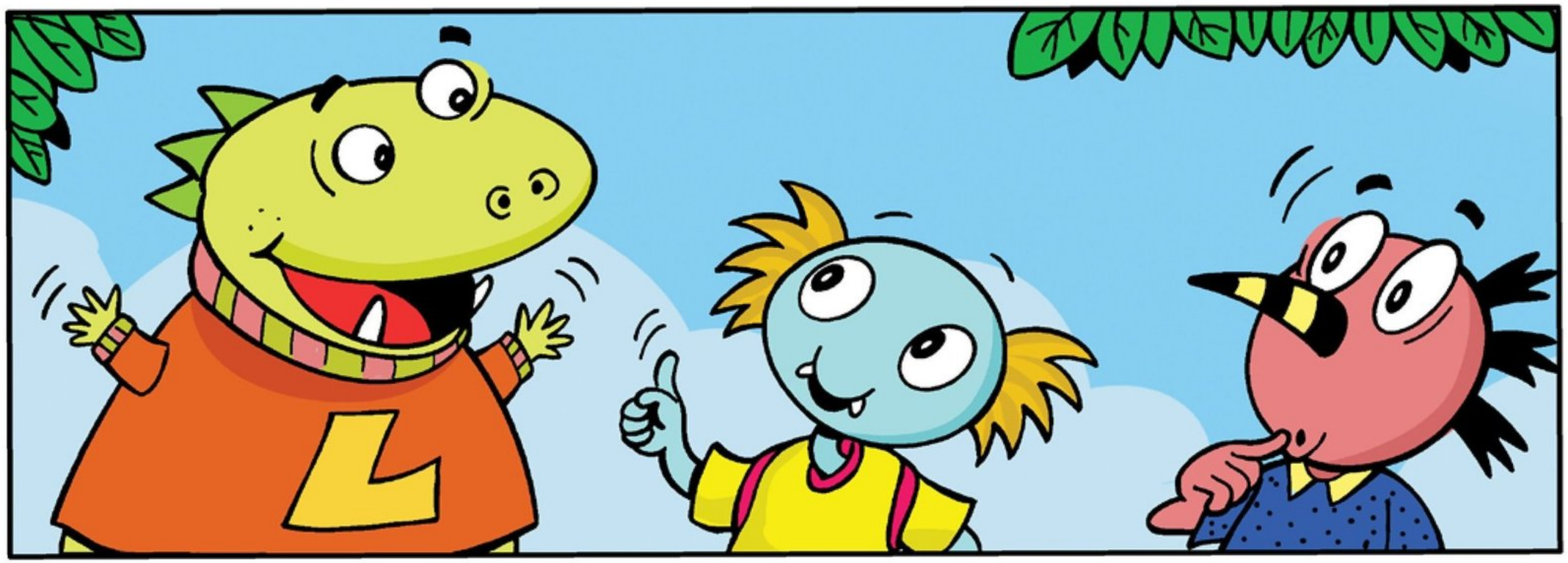

They try to pick a secret password.

"What about *fluffy?*" asks Lurk.

"Or *chicken?*" asks Snag.

"Those are not scary passwords," says Bonk.

The monsters look for a clubhouse.

Snag has a big box.

"We can fit if we squeeze together," says Snag.

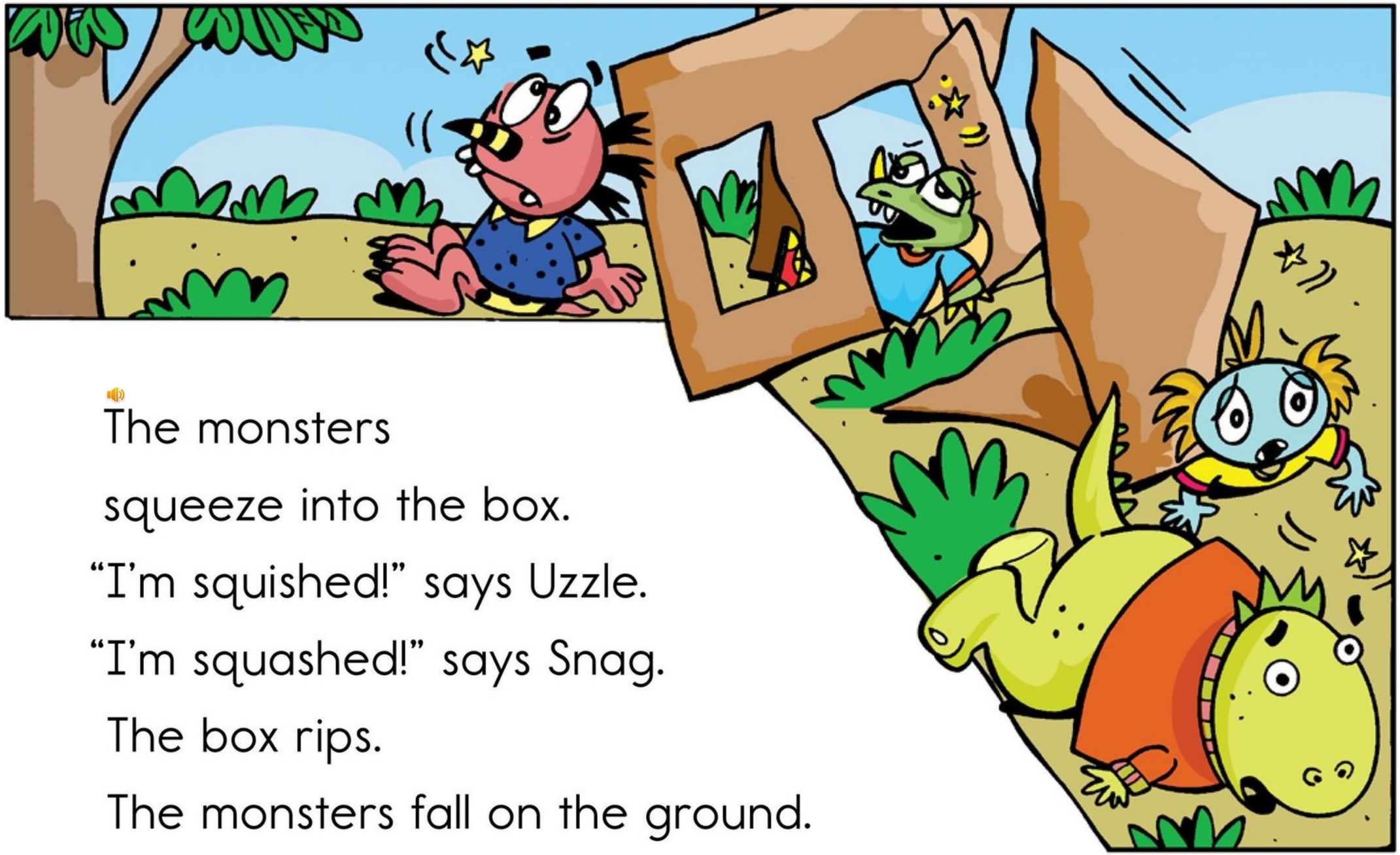

The monsters
squeeze into the box.
"I'm squished!" says Uzzle.
"I'm squashed!" says Snag.
The box rips.
The monsters fall on the ground.

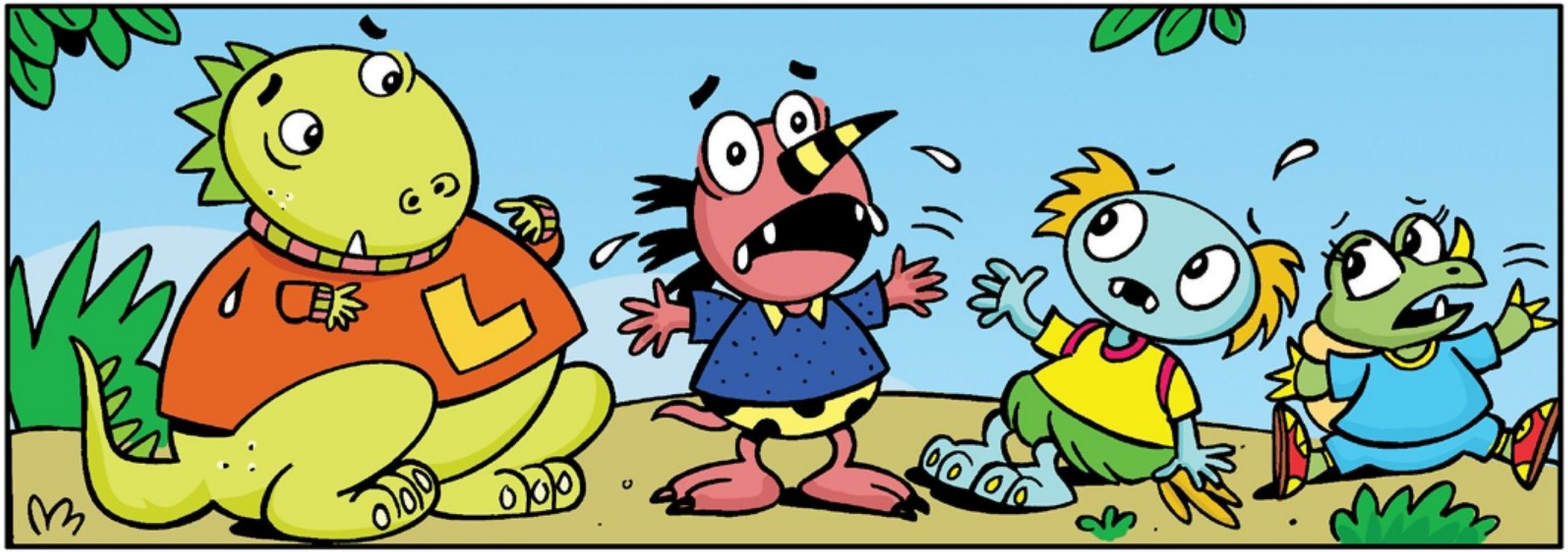

"We do not have a clubhouse," says Bonk.

"We do not have a secret password," says Snag.

"We do not have a name for our club," says Uzzle.

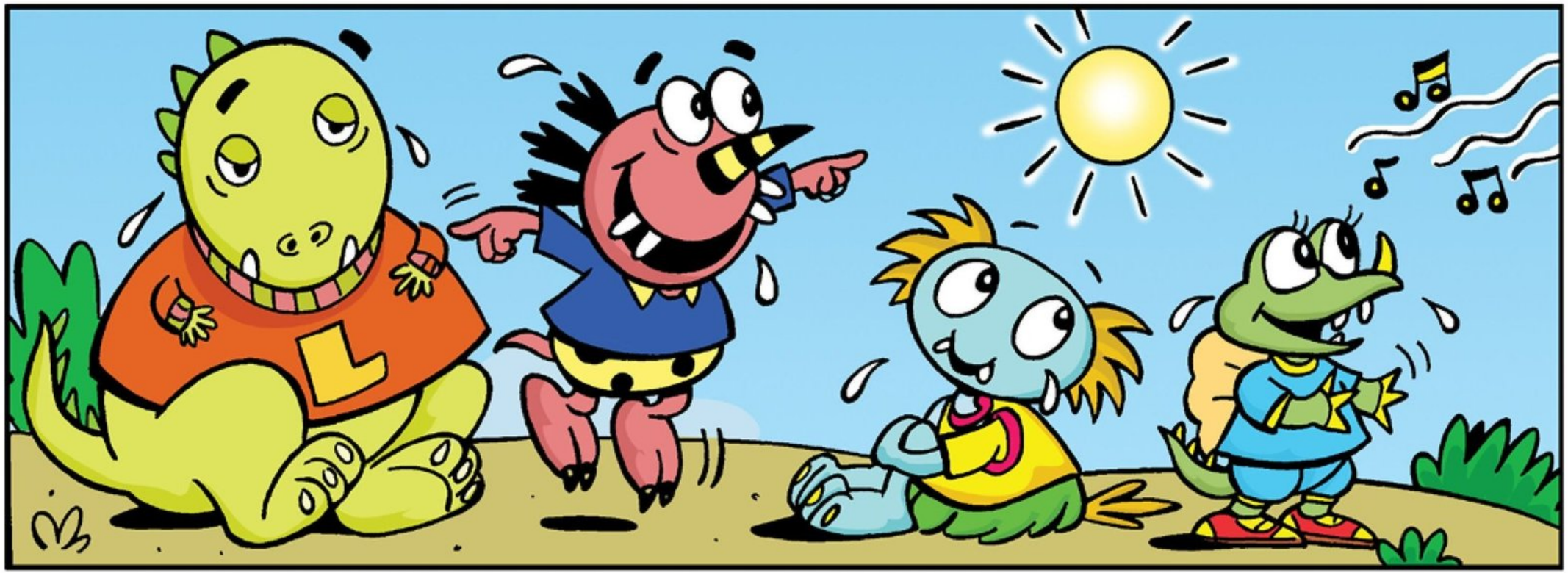

The monsters sit in the hot sun.

Sweat drips off their faces.

Just then, they hear music.

The ice cream truck is coming!

Lurk buys a snow cone.

Uzzle buys a freeze pop.

Bonk buys an ice-cream cone.

Snag buys a slush.

"A club is not the only thing
that can make us cool," says Bonk.
"It's not?" asks Lurk.
"Ice cream works even better," says Bonk.
Uzzle, Lurk, and Snag agree.

Author Note

Maribeth Boelts is the author of over twenty books for young readers, including the "Little Bunny" series (Dry Days, Wet Nights; Little Bunny's Pacifier Plan); Lullaby Lullabook; Big Daddy, Frog Wrestler; and the upcoming The Firefighters' Thanksgiving.

Club Monster
A Monsters Book
Level H Leveled Book
© Learning A–Z
Written by Maribeth Boelts
Illustrated by Nora Voutas

All rights reserved.

www.readinga-z.com

Correlation

LEVEL H	
Fountas & Pinnell	H
Reading Recovery	13–14
DRA	14